The Glenbeigh Hornpipe

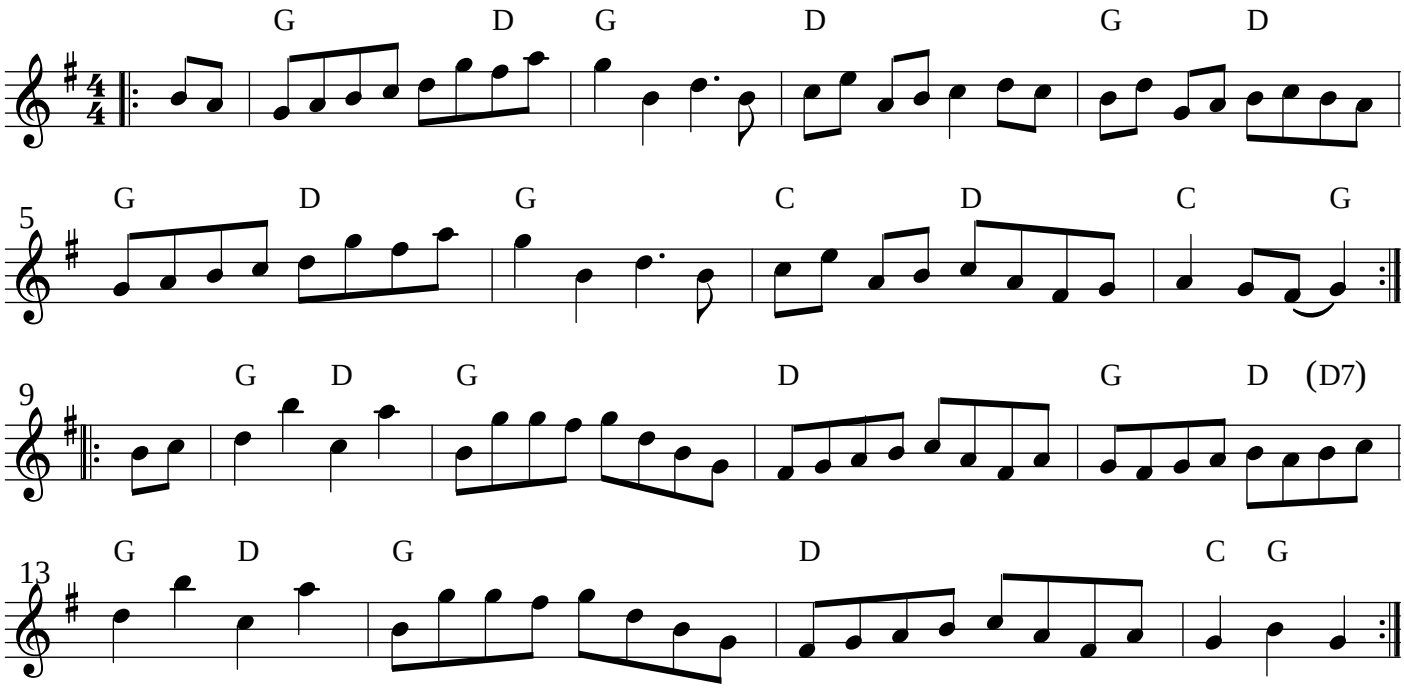
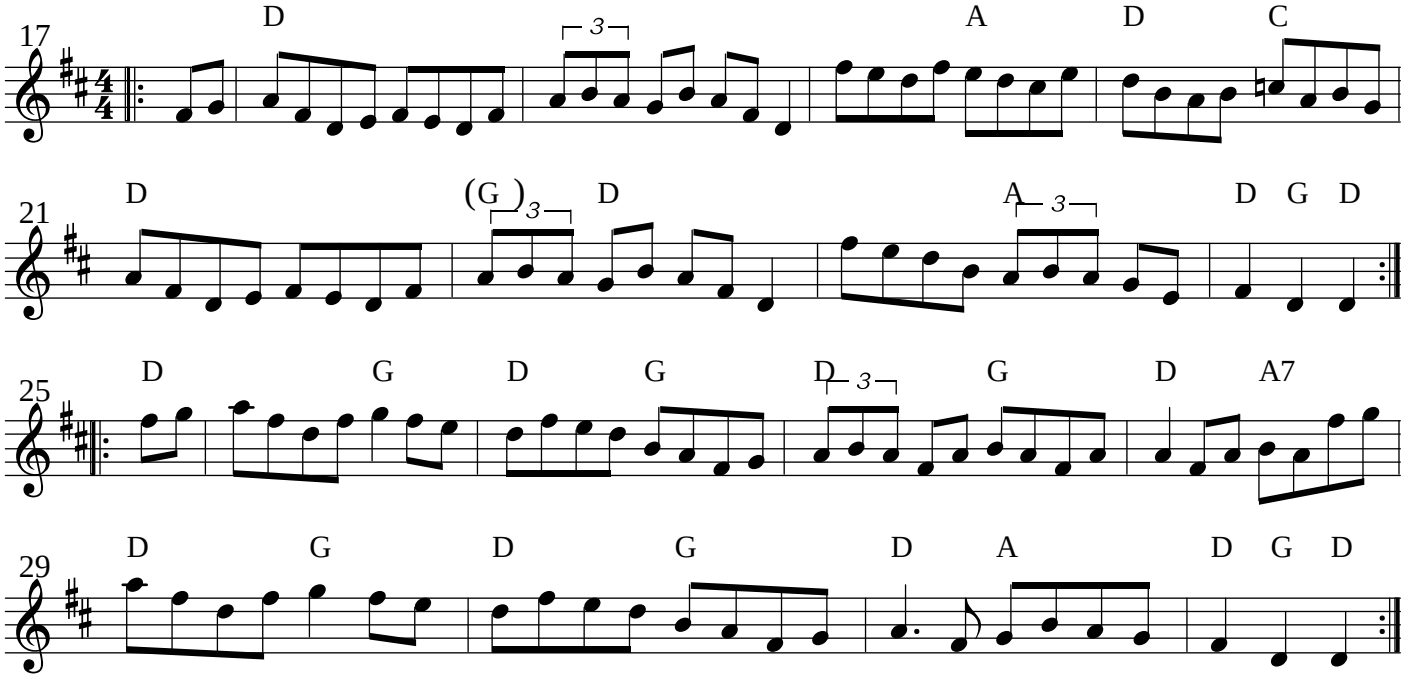
Plains Of Boyle Hornpipe